

Construction Plans
For
HCCP Extension
Hawthorne County, Florida
Sections 20 & 29, Township 33 S., Range 25 E.

Date: April 1, 2015
Project No.: 13-012

The Value Chain Database
With Regional Data

Prepared For
**HARDEE COUNTY
ECONOMIC DEVELOPMENT**

107 Barr Main Street
Wahula, FL 33873
Telephone: 863-773-3030
Facsimile: 863-773-4915

213 E. Park Avenue
Lake Wales, FL 33853
Telephone: 863-676-7770
Facsimile: 863-676-7771



EXISTING & FUTURE HCCP

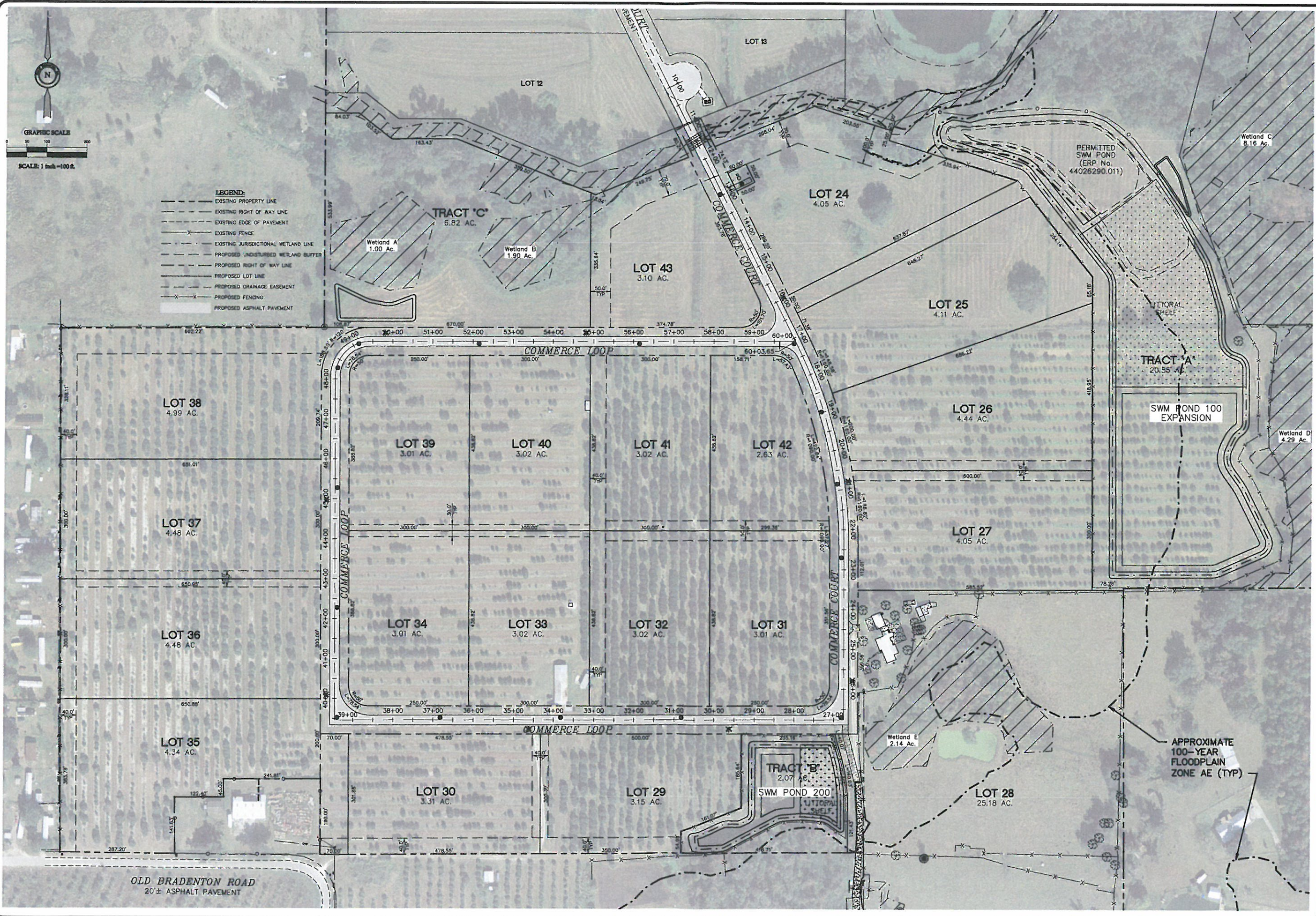

SITE LAYOUT PLAN

HUNTER ENGINEERING

213 E. Park Avenue
Lake Wales, FL 33853
Telephone: 863-676-7770
Facsimile: 863-676-7771

Prepared For
HARDEE COUNTY
ECONOMIC DEVELOPMENT

Construction Plans
For
HCCP Extension
Hawthorne County, Florida
Sections 20 & 29, Township 33 S., Range 25 E.

Telephone: 863-773-3000
Facsimile: 863-773-4915

Date: April 1, 2015

Project No: 13-012

Use Valid Online Software With Engineer's Seal

John A. Hunter, P.E.
Exp. No. 12345
C.S. 12345

2